

Applicants

You must apply electronically, on LHC's Website, when the waitlist is open, for the Community where you wish to apply.

The Lansing Housing Commission ("LHC") does not accept applications at any property or the main Administrative Office.

LHC will conduct a criminal, credit and landlord background screening to determine the applicant's suitability.

LHC may deny any applicant that does not meet the eligibility and suitability standards at the time of application

Please go to LHC's website:

www.lanshnc.org

to see if any waiting list open.

Hildebrandt Park Community

3122 N. Turner St.
Lansing, MI 48906
Phone: 517-372-7145

LaRoy Froh Community

2400 Reo Rd.
Lansing, MI 48911
Phone: 517-393-4290

Mt. Vernon Park Community

3338 N. Waverly
Lansing, MI 48906
Phone: 517-321-6054

South Washington Park

Community

3200 S. Washington Ave.
Lansing, MI 48910
Phone: 517-393-8464

Lansing Housing Commission

419 Cherry St.
Lansing, MI 48933

Phone Number: 517-487-6550
Fax Number: 517-487-6977
TDD/TTY number 1-800-545-1833 Ext. 919



The Lansing Housing Commission ("LHC") is a Public Housing Agency ("PHA") that provides rental housing units and rental assistance to families.

Our mission states: "The LHC will compassionately, deliver healthy, affordable, safe, quality housing options without discrimination with exceptional customer service, while meeting high performance standards."

We manage 4 asset management properties ("AMPS")/communities, including over two hundred scattered site single family houses, 4 townhouse developments, and one high-rise building, for a total of 834 units and administer over 1600 housing choice vouchers.

Housing Choice Voucher's ("HCV")

The Lansing Housing Commission's Housing Choice Voucher Program makes Housing Assistance Payments for qualified households. As a participant in the program, Voucher Holders, have access to safe, affordable, housing of their choice.

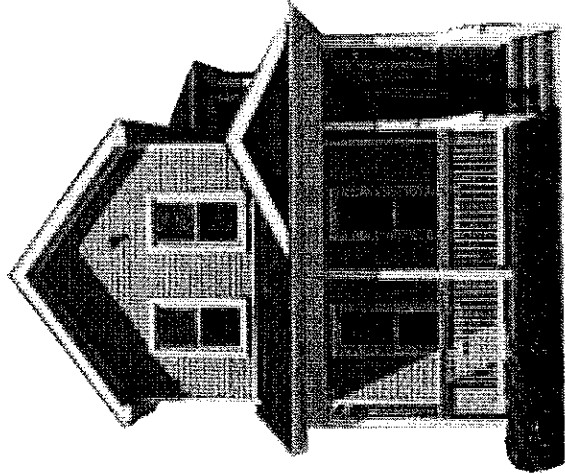

Low Income Public Housing (PH)

As a team, LHC's Asset Managers and Assistant Asset Managers manage the day to day operations of LHC properties, including required reporting, determining applicants eligibility and suitability, leasing activities, and managing maintenance operations.

LHC's Maintenance TEAM ensures all maintenance activities are completed timely, efficiently and excellently, including rehabbing vacant units, completing work orders, maintaining the grounds and much more.

Our goal is to provide superior customer service in all aspects of your rental experience.

